BOURNE CO.

BACH, J. S.

CONCERTO No. 2

in E major

FOR VIOLIN AND PIANO

(AUTHENTIC EDITION)

(GALAMIAN)

No. 1893

INTERNATIONAL MUSIC COMPANY
5 WEST 37th STREET NEW YORK CITY

Printed in U.S.A.

CONCERTO No. 2

Edited by IVAN GALAMIAN

JOHANN SEBASTIAN BACH

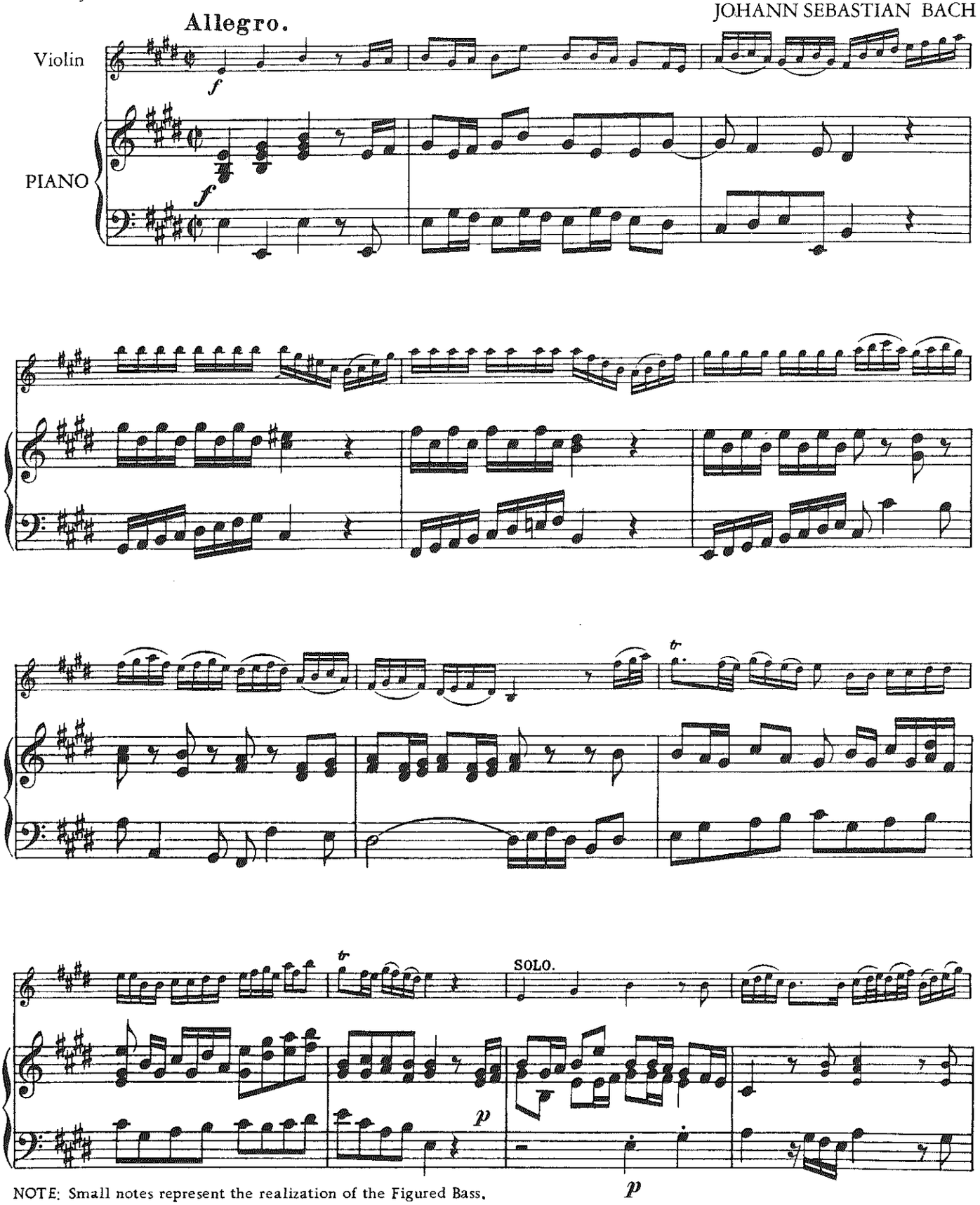

NOTE: Small notes represent the realization of the Figured Bass.

1893

© Copyright 1960 by International Music Company, New York City

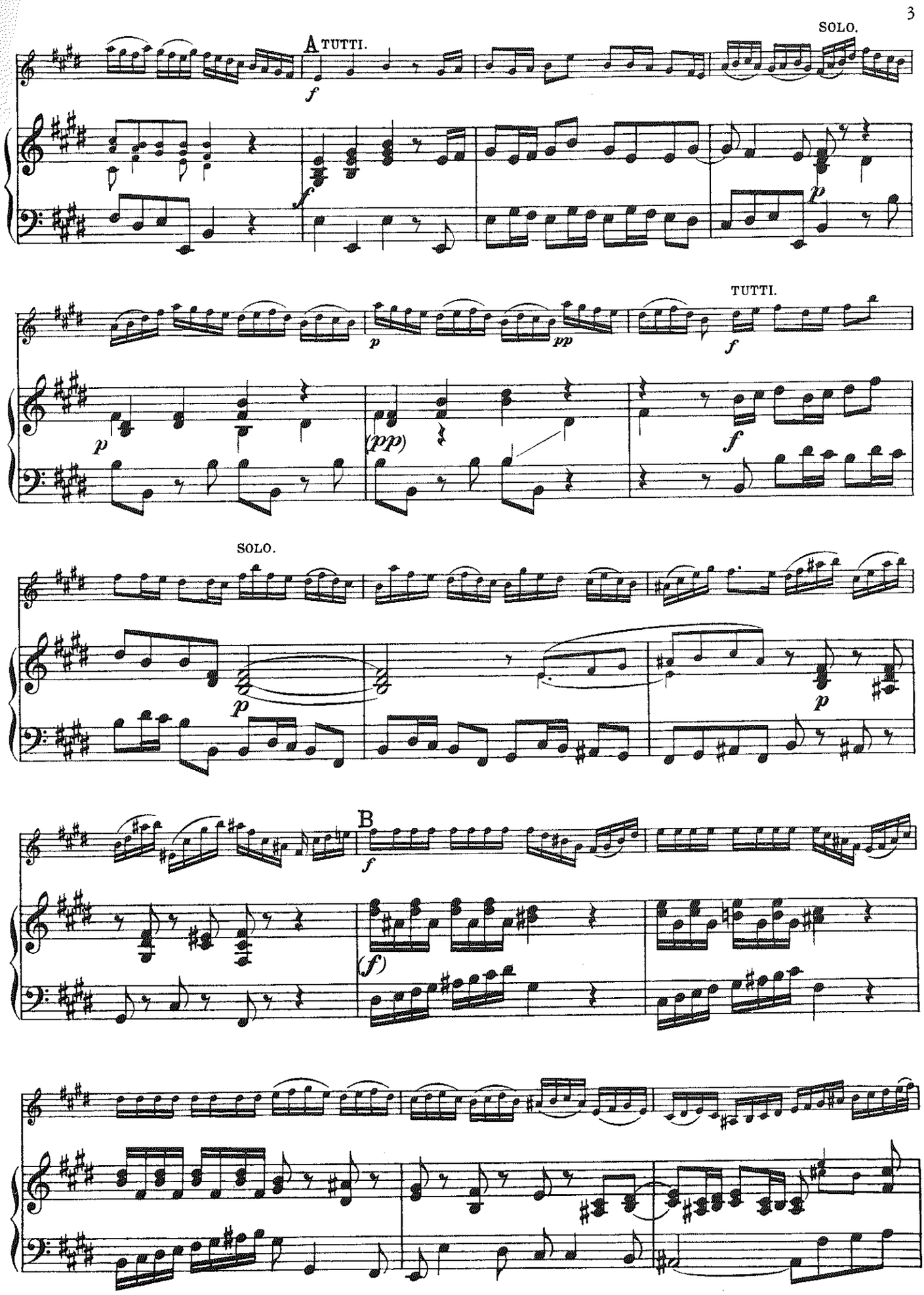
A TUTTI.
SOLO.
TUTTI.
SOLO.
B

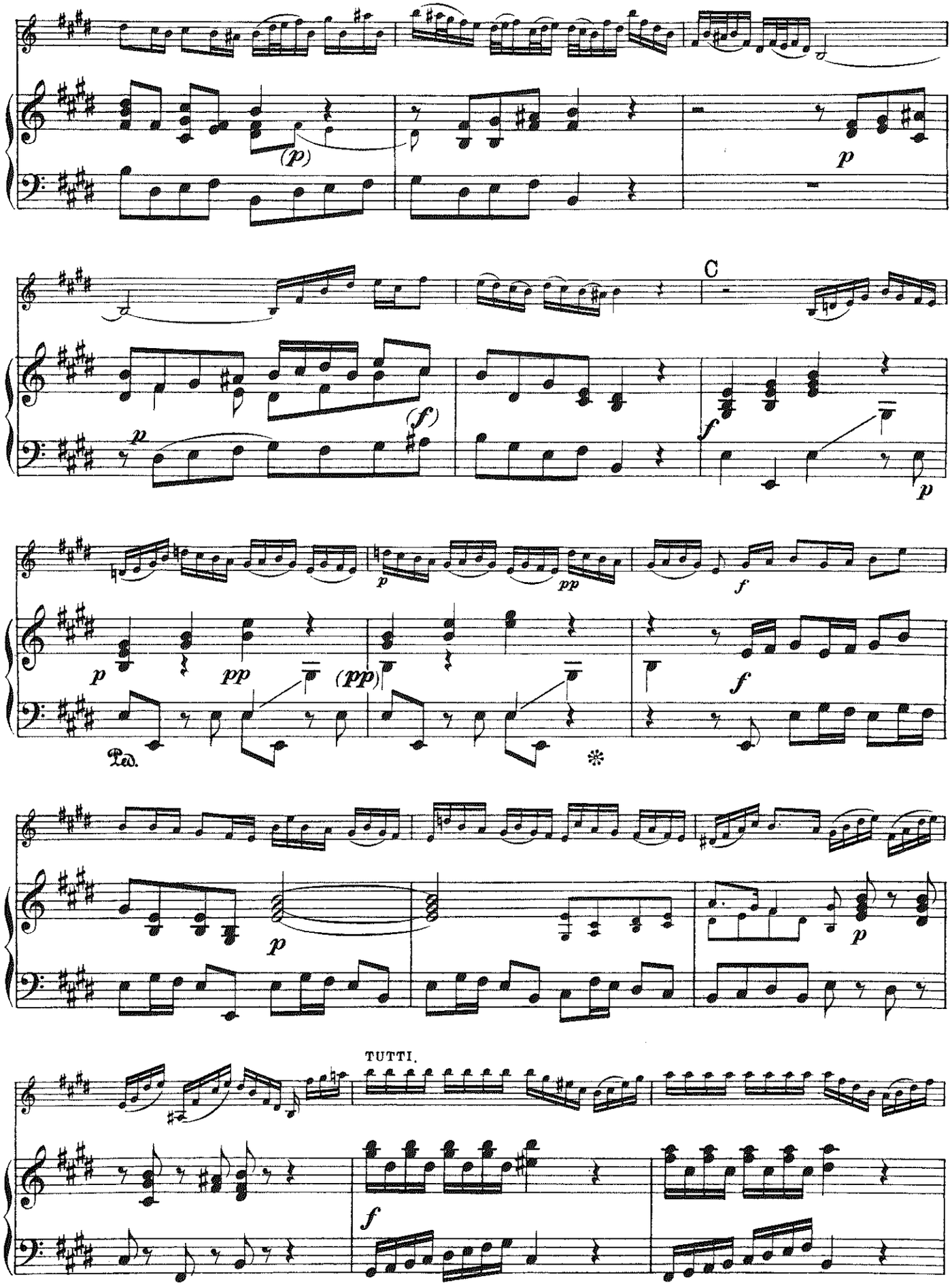
(p)
p
C
(f)
f
p
p
pp
f
p
pp
(pp)
f
Ped.
p
p
TUTTI.
f

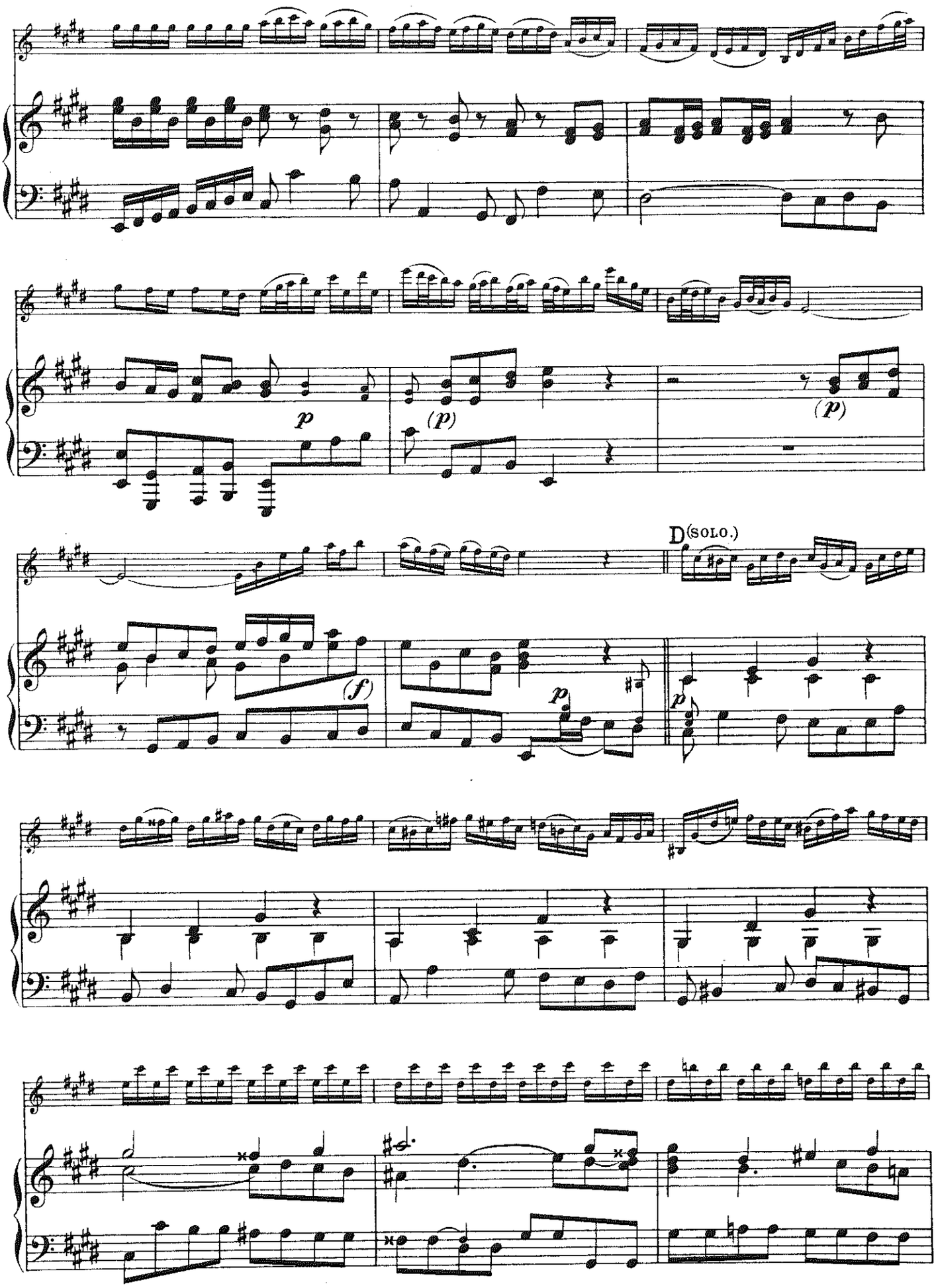
p
(p)
(p)
D (SOLO.)
(f)
p
p

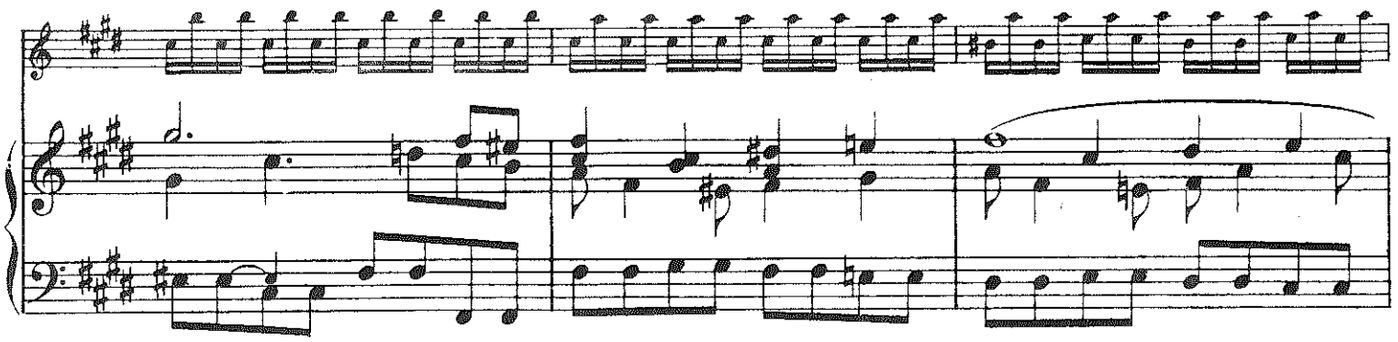

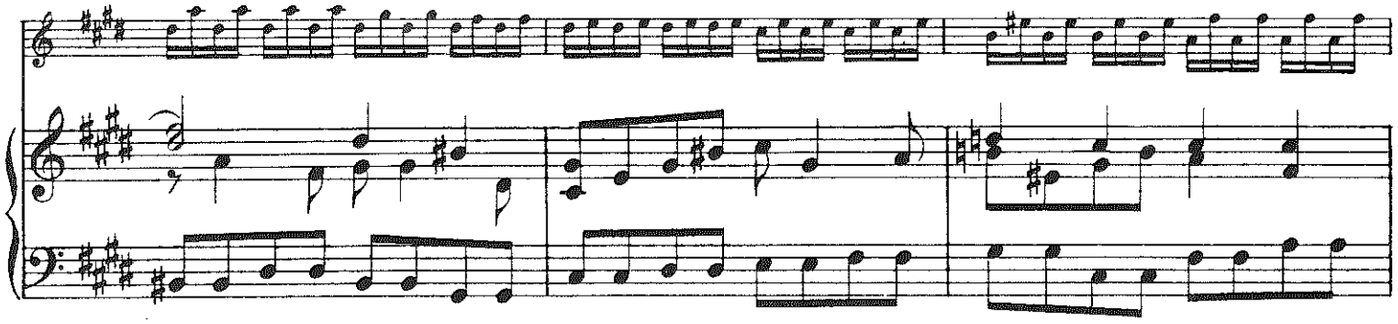

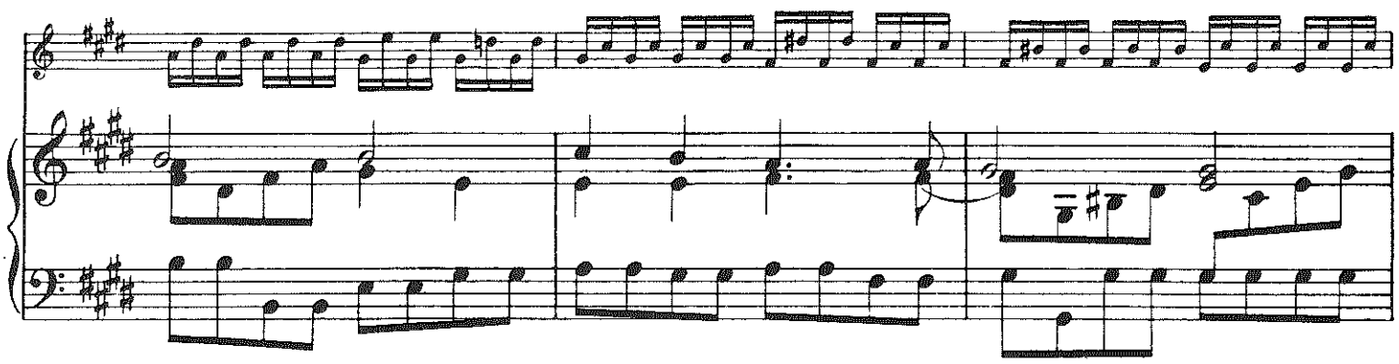

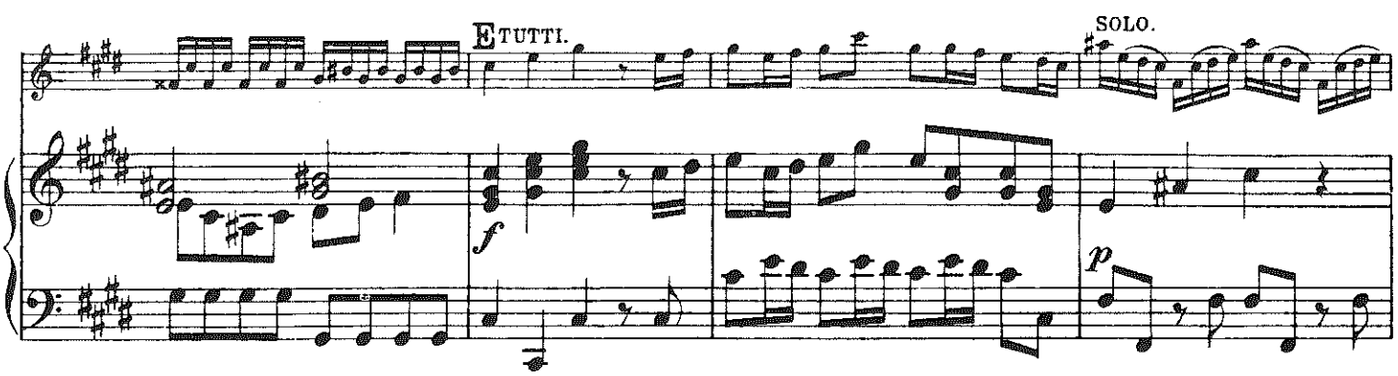
E TUTTI.
SOLO.
f
p

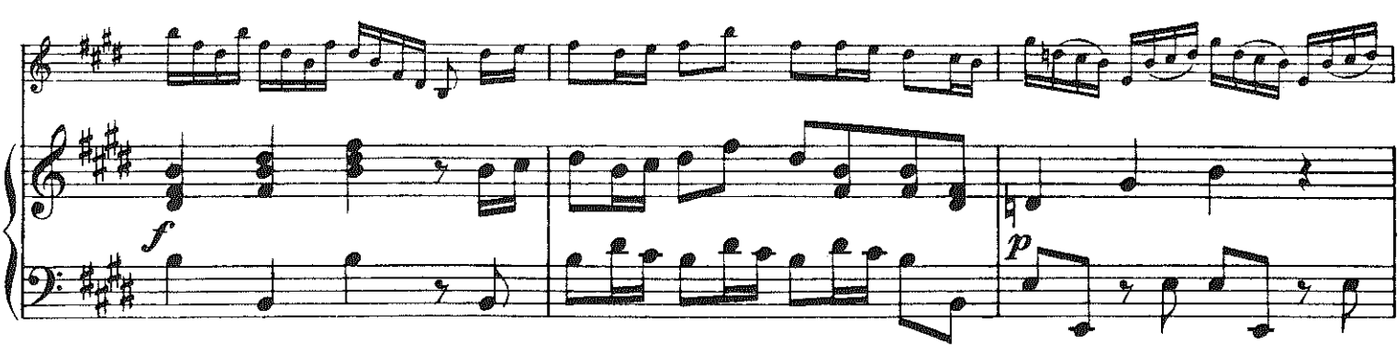
f
p

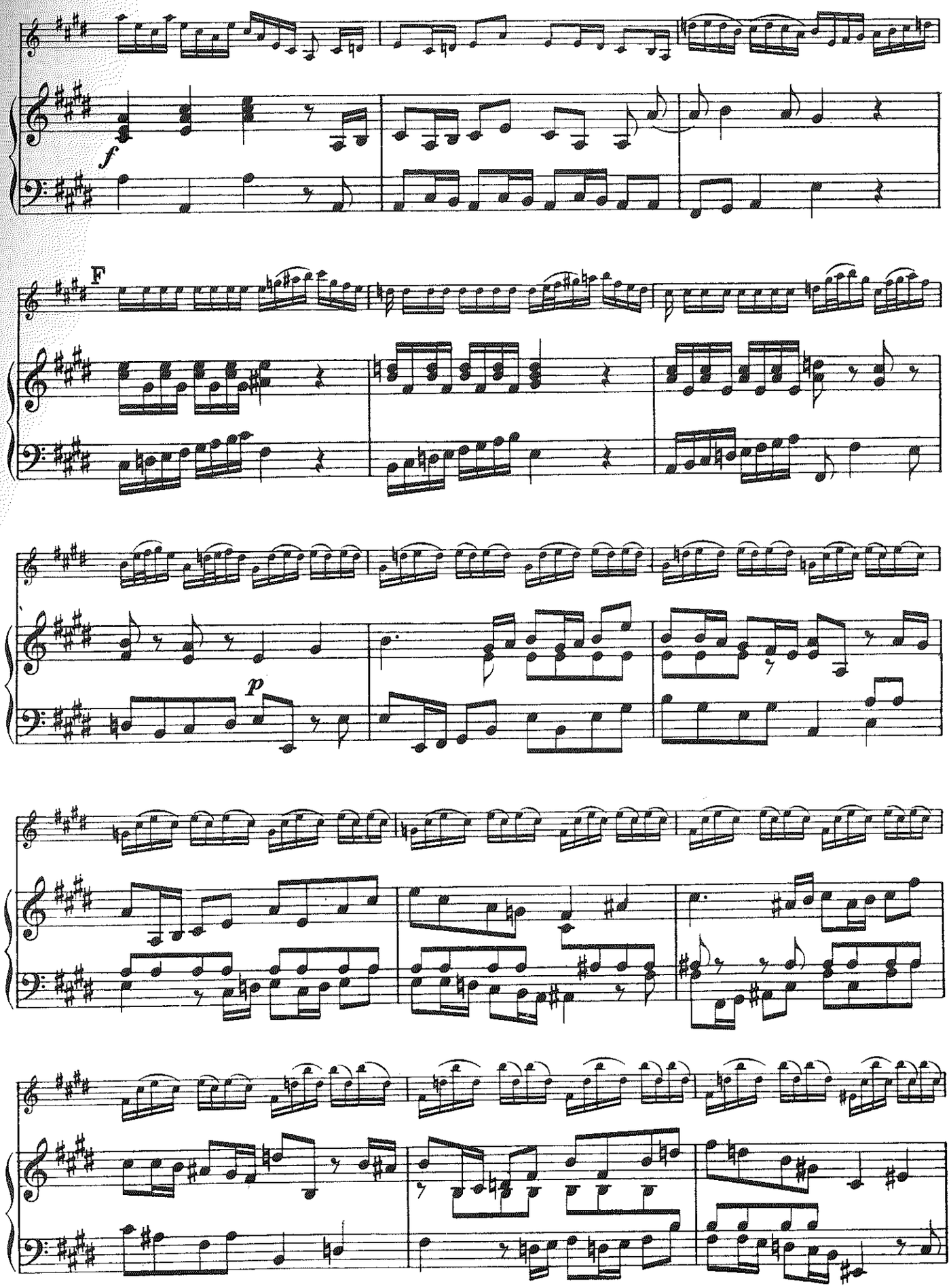
f
F
p

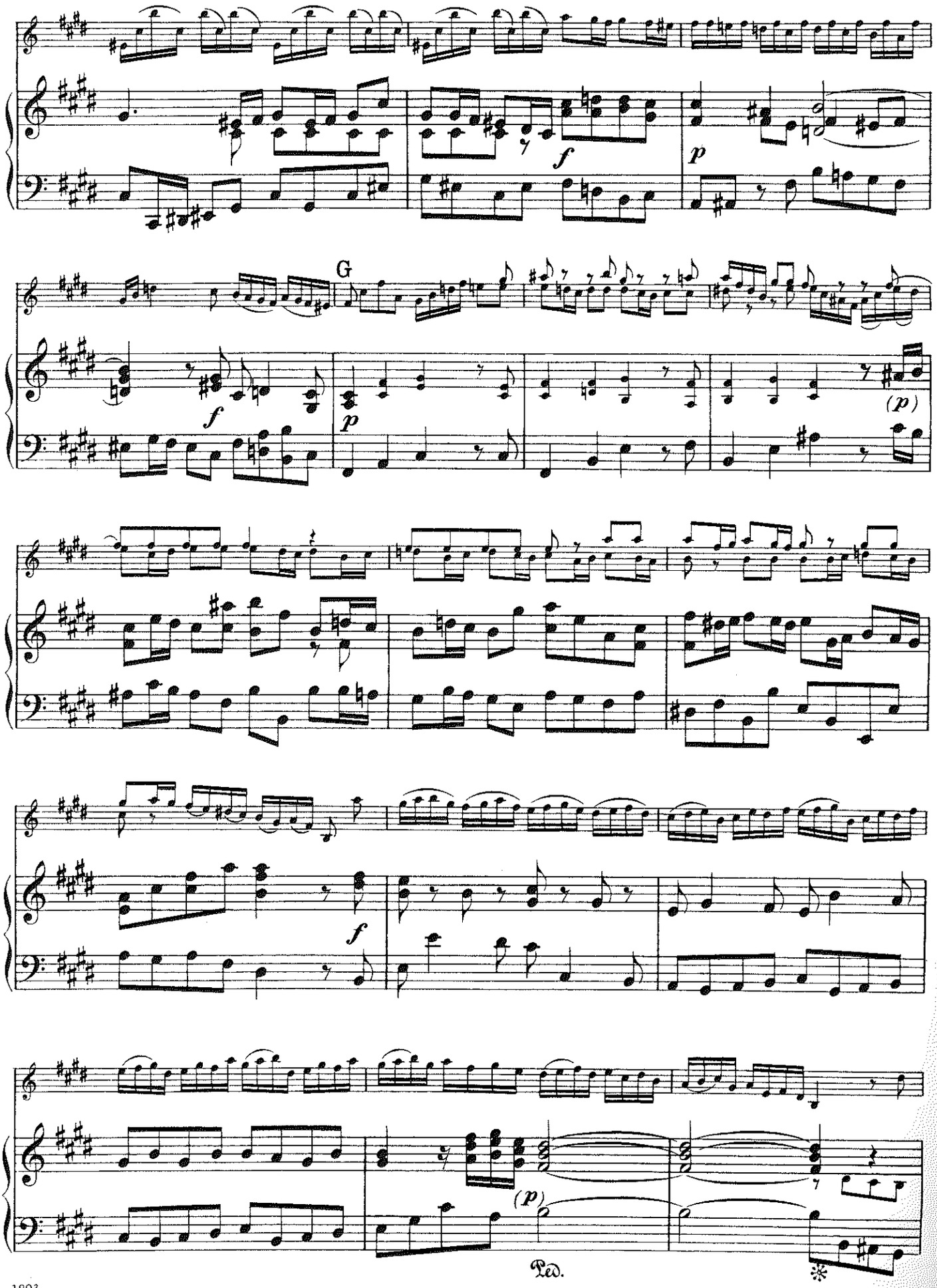
f
p
G
f
p
(p)
f
(p)
Ped.

H

p

f

p

Ped.

f

p

(*p*)

Adagio.

Adagio.

I Allegro.

(f) Allegro.

(f)

tr.

tr

SOLO.

p

p

K TUTTI.

f

f

SOLO.

p

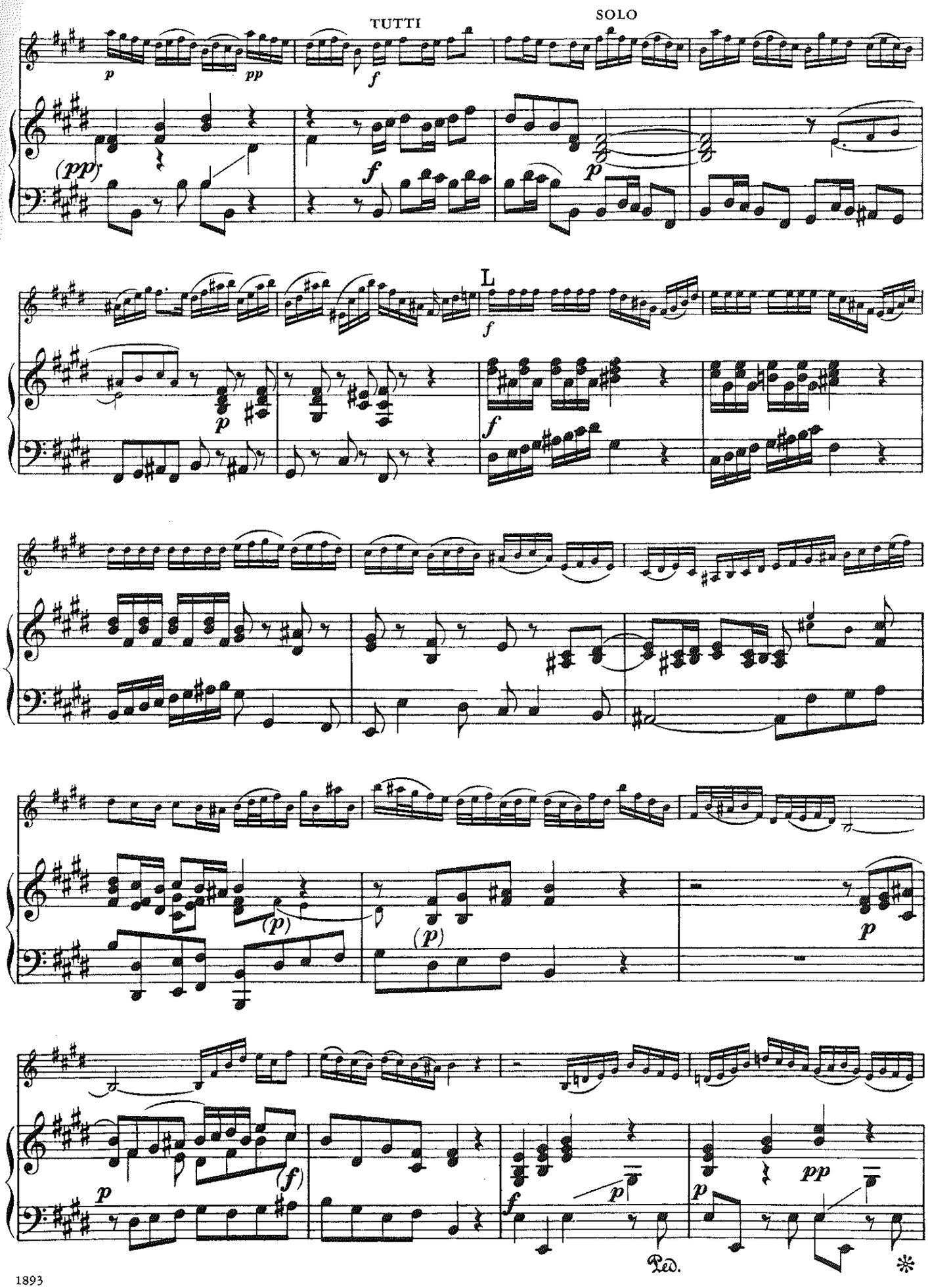
TUTTI
SOLO
L
Ped.

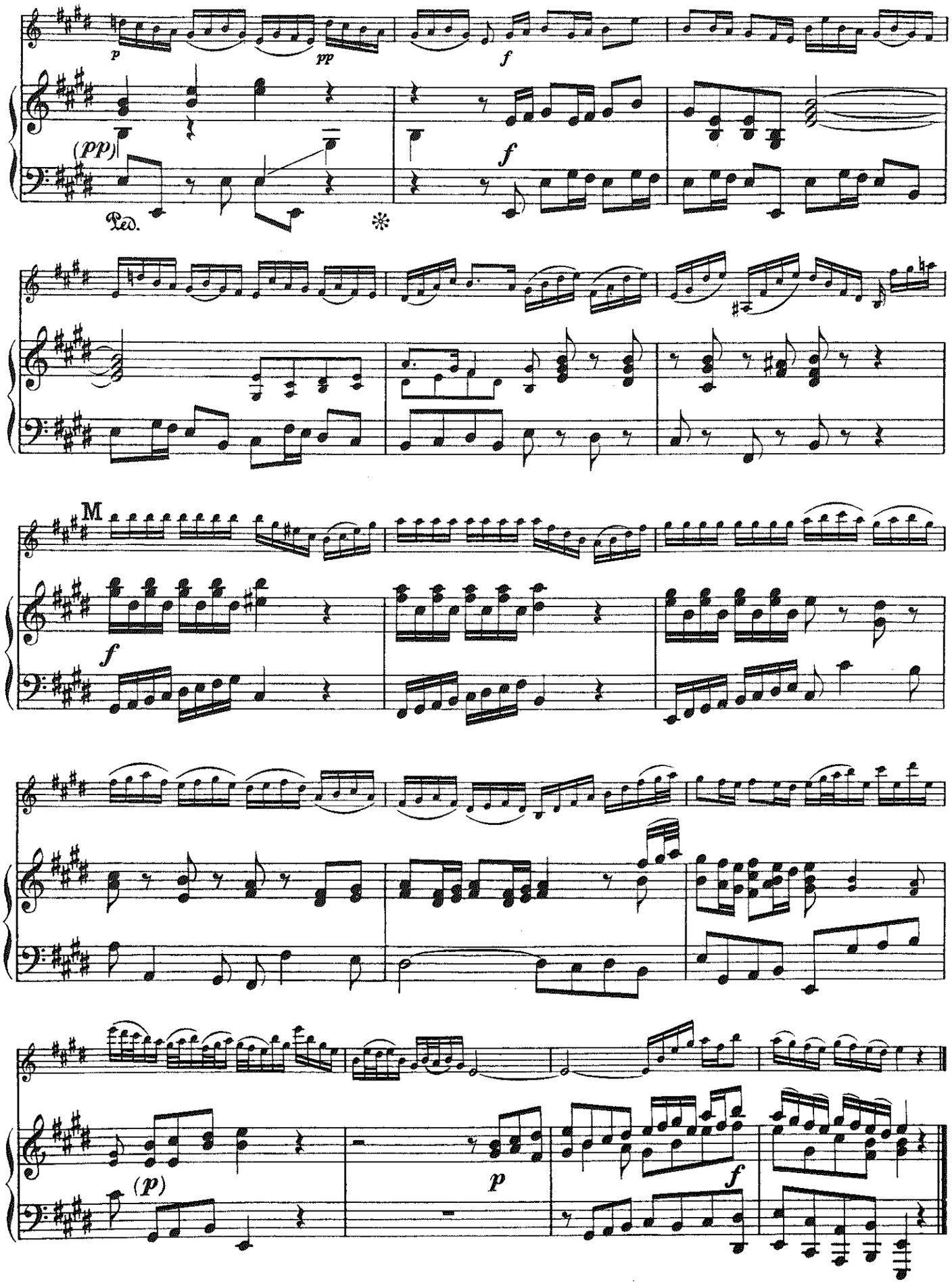
p
pp
f
(pp)
f
Ped.
M
f
(p)
p
f

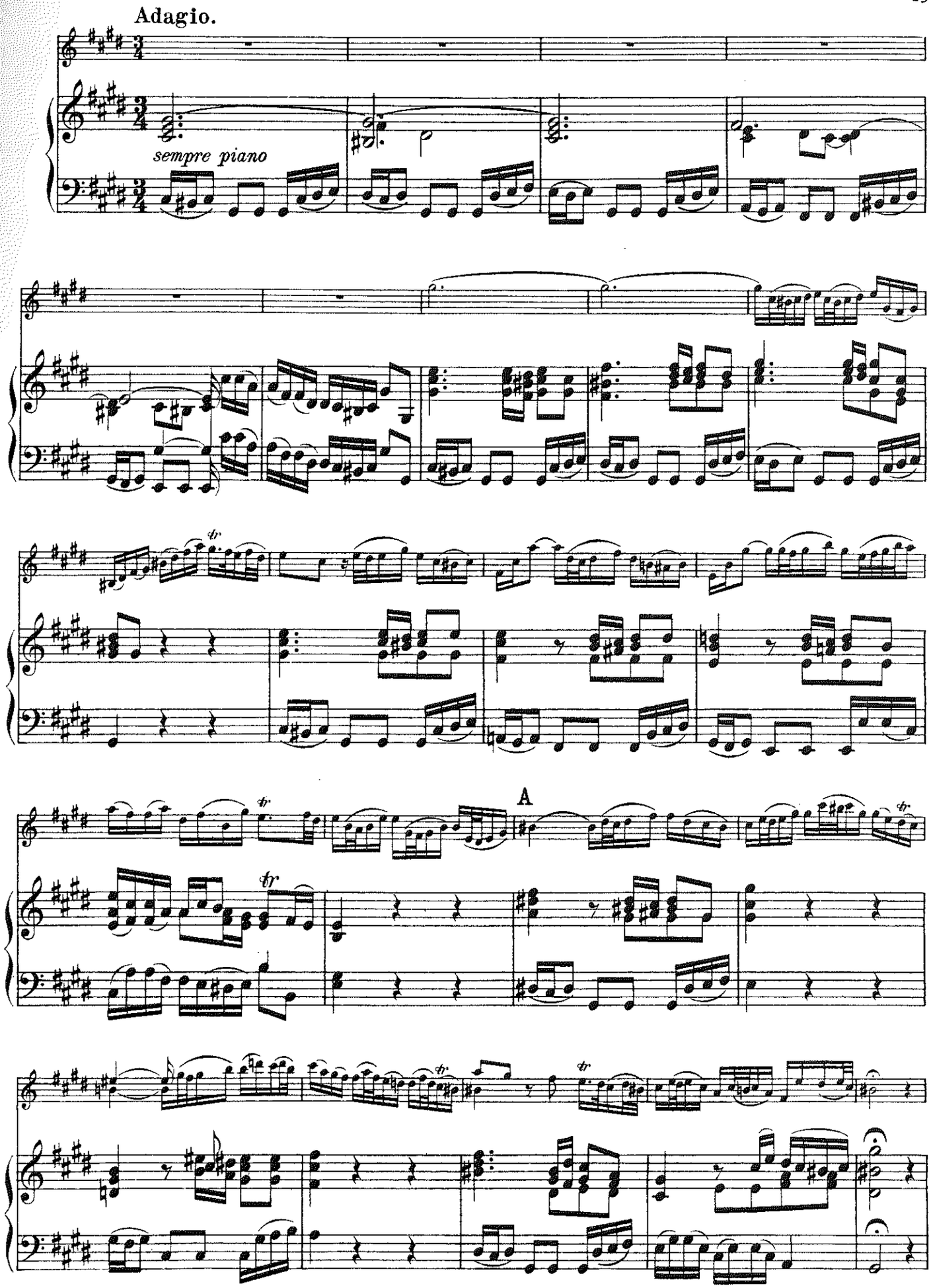
Adagio.
sempre piano
A

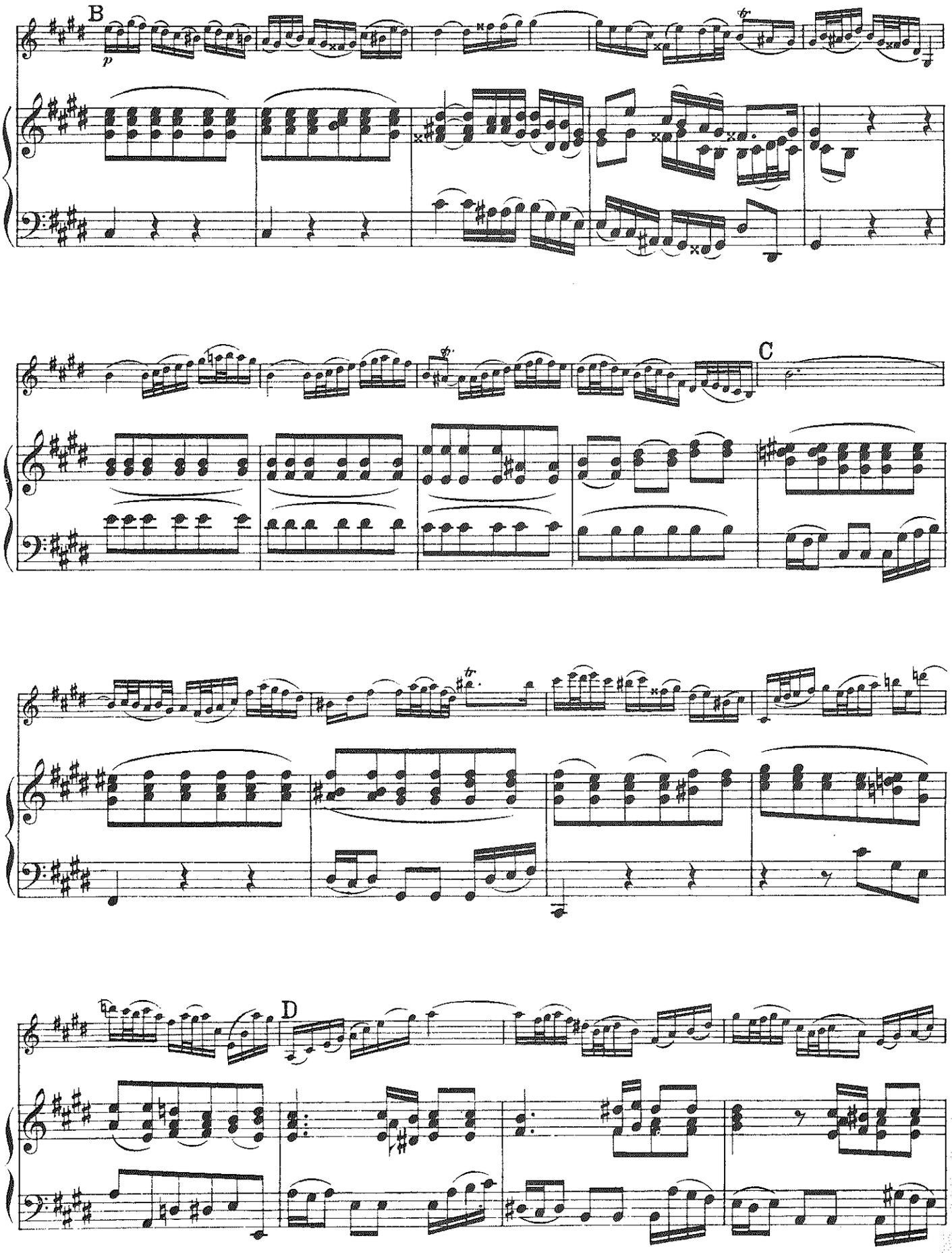
B
p
C
D

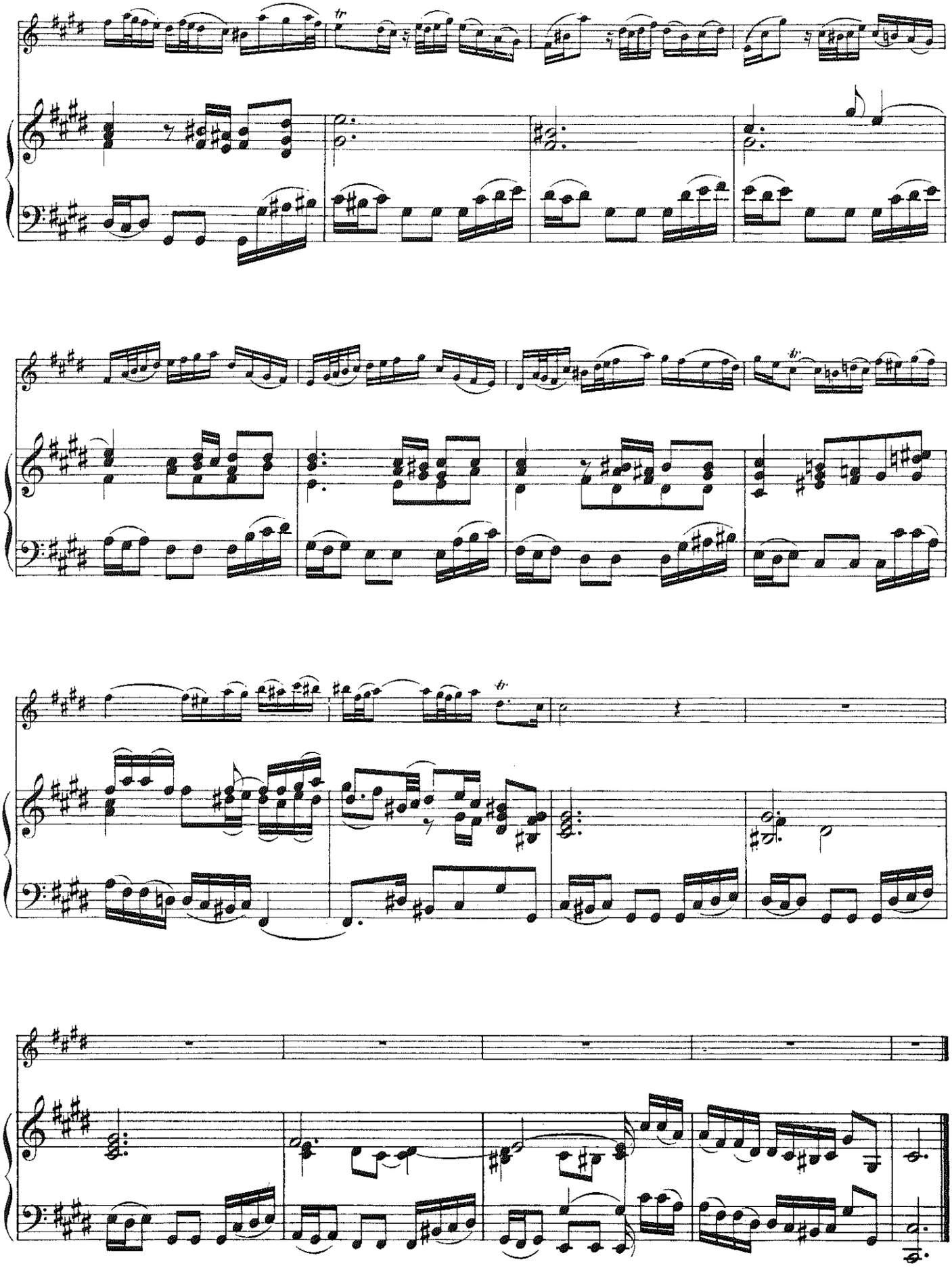

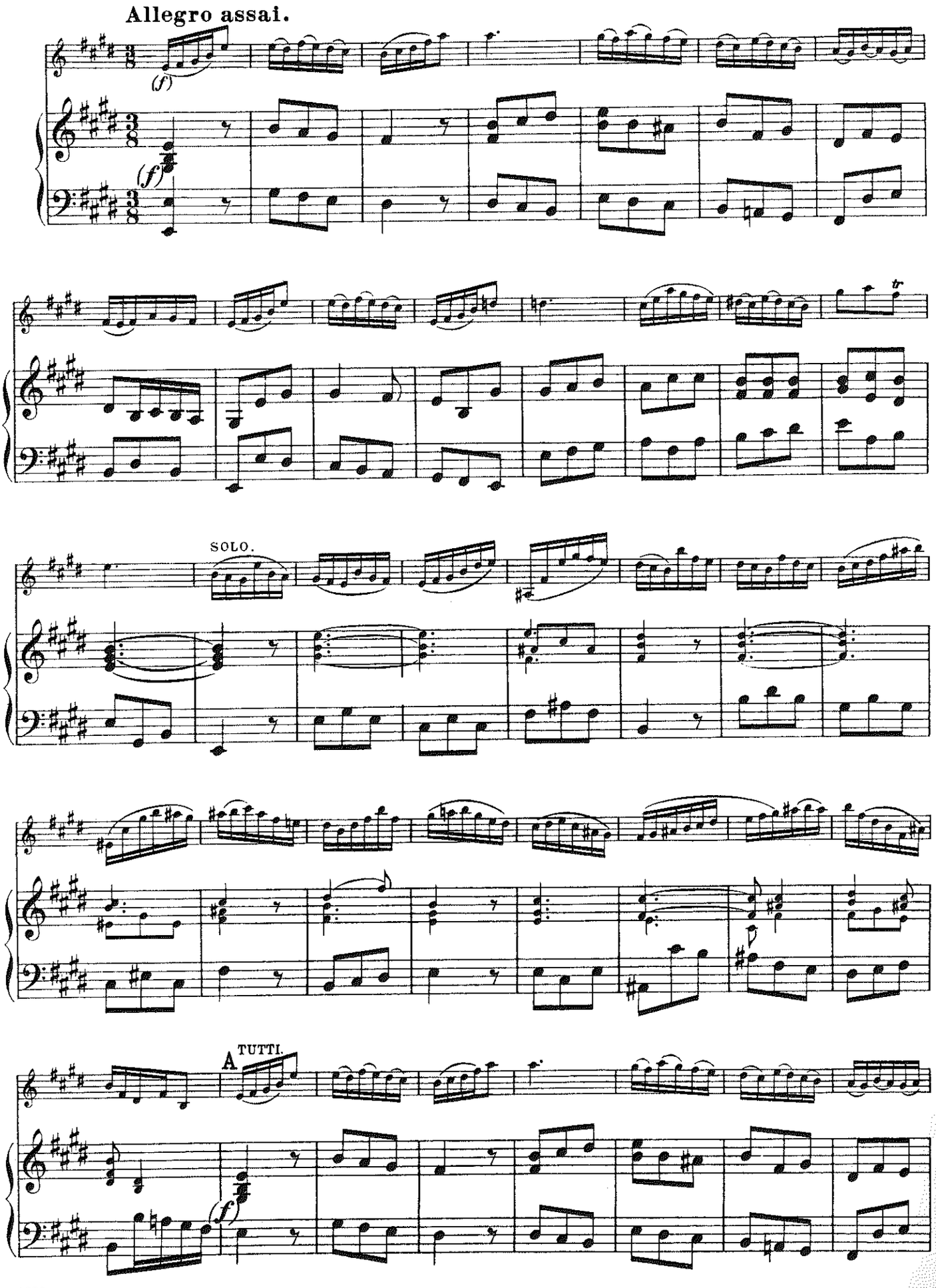
Allegro assai.
(f)
(f)
tr
SOLO.
A TUTTI.
(f)

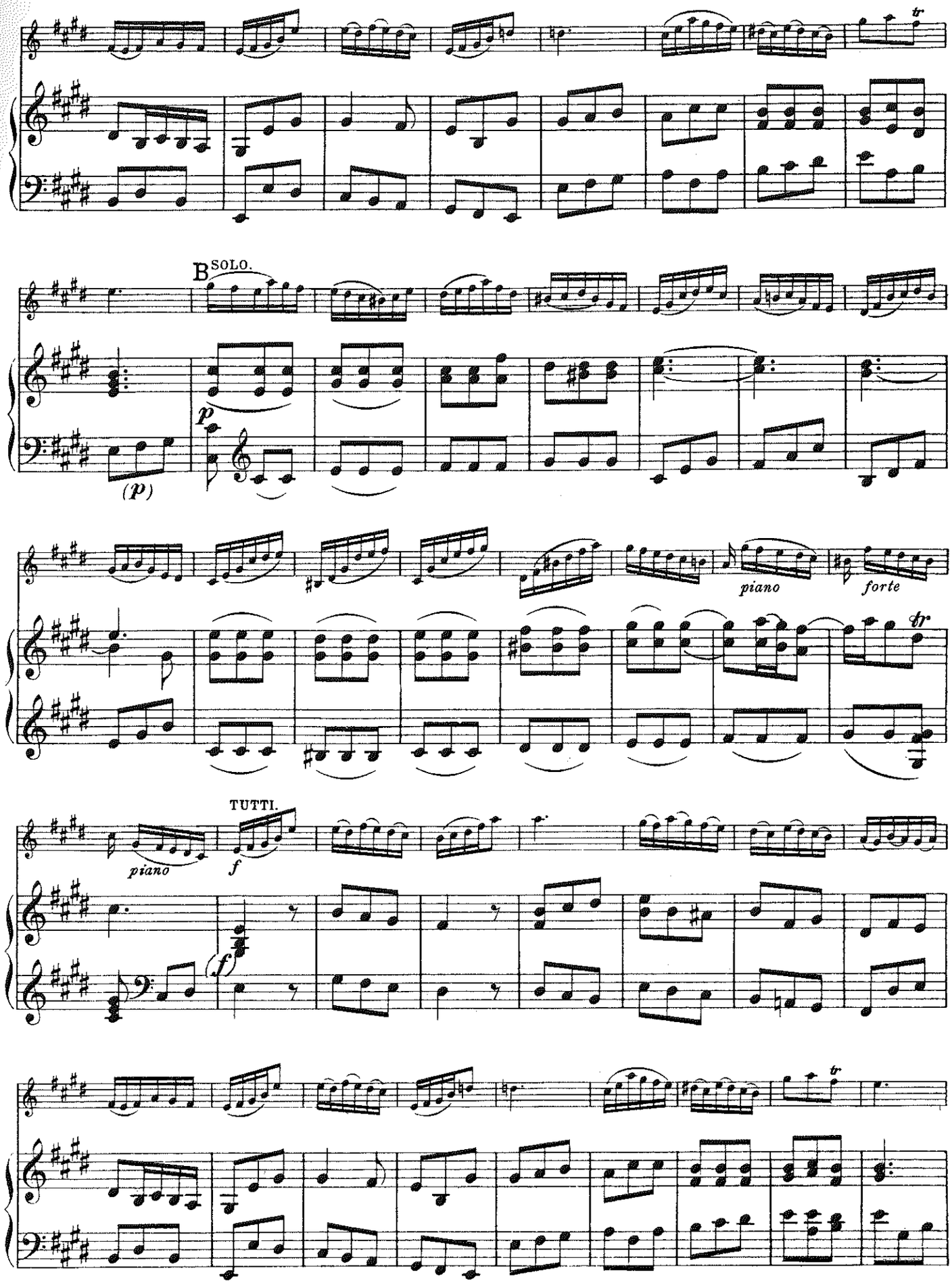
B SOLO.
(p)
p
piano
forte
piano
TUTTI.
f
(f)

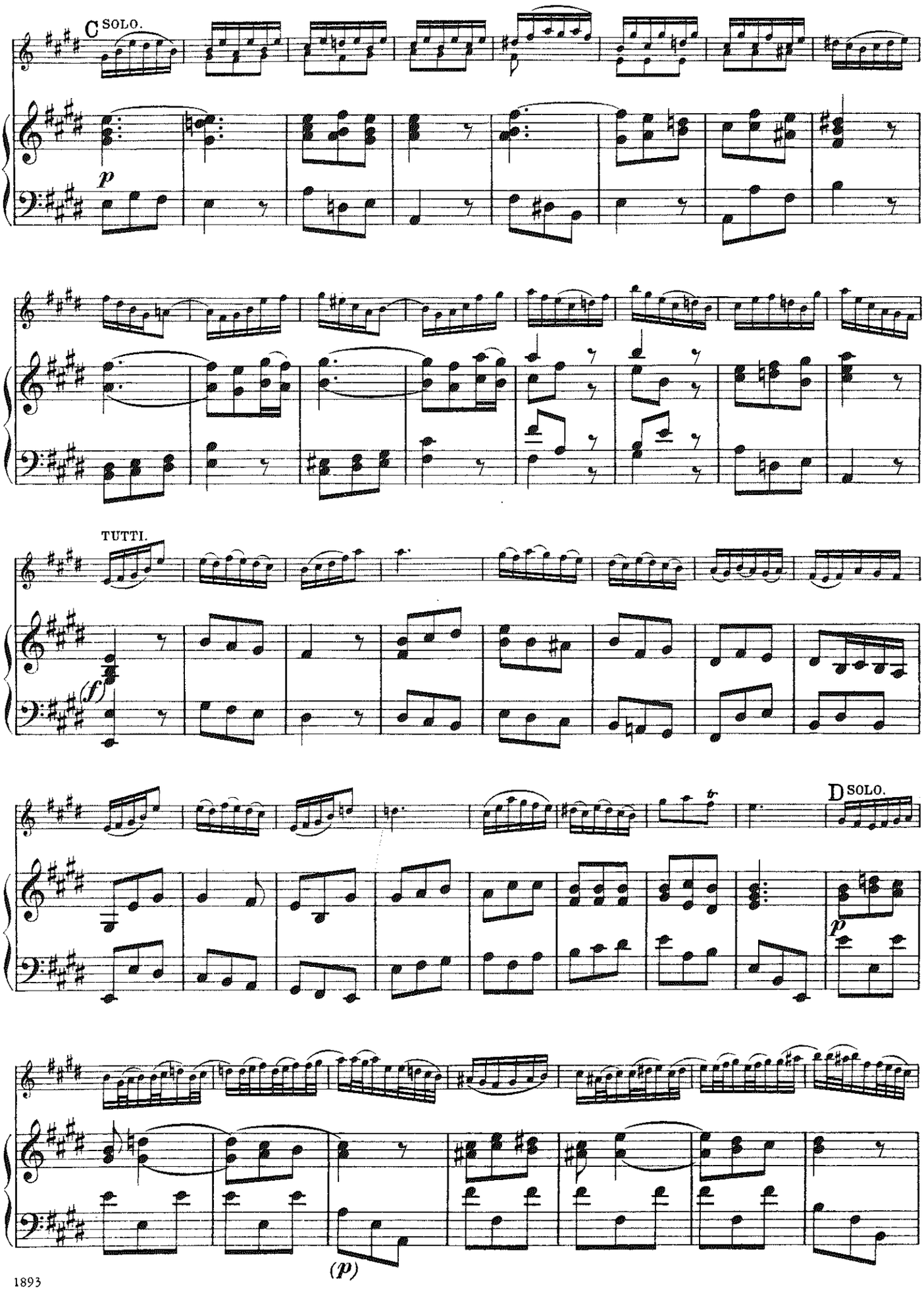
C SOLO.
p
TUTTI.
(f)
D SOLO.
p
(p)

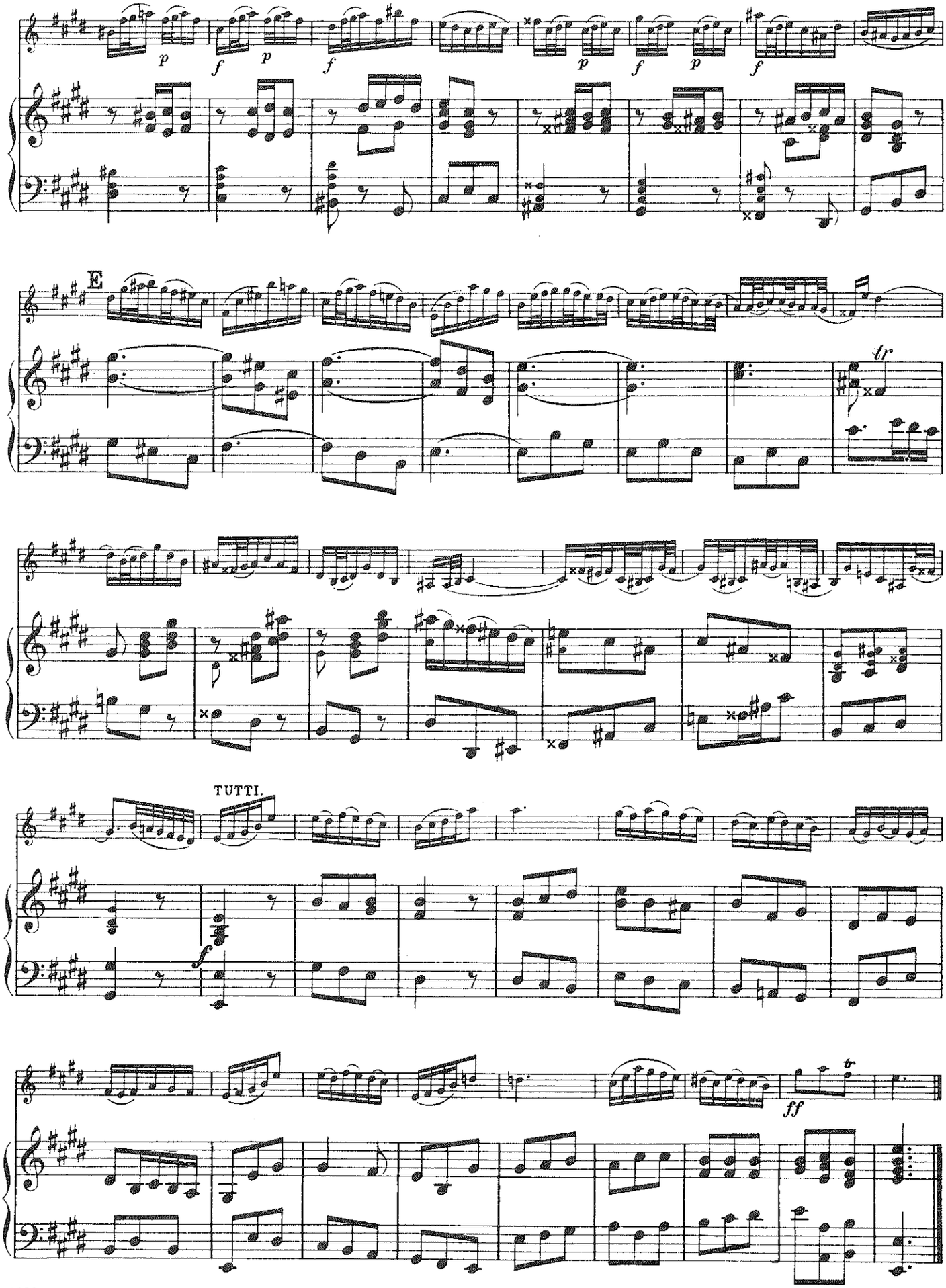
p
f
p
f
p
f
p
f
E
tr
TUTTI.
f
ff
tr